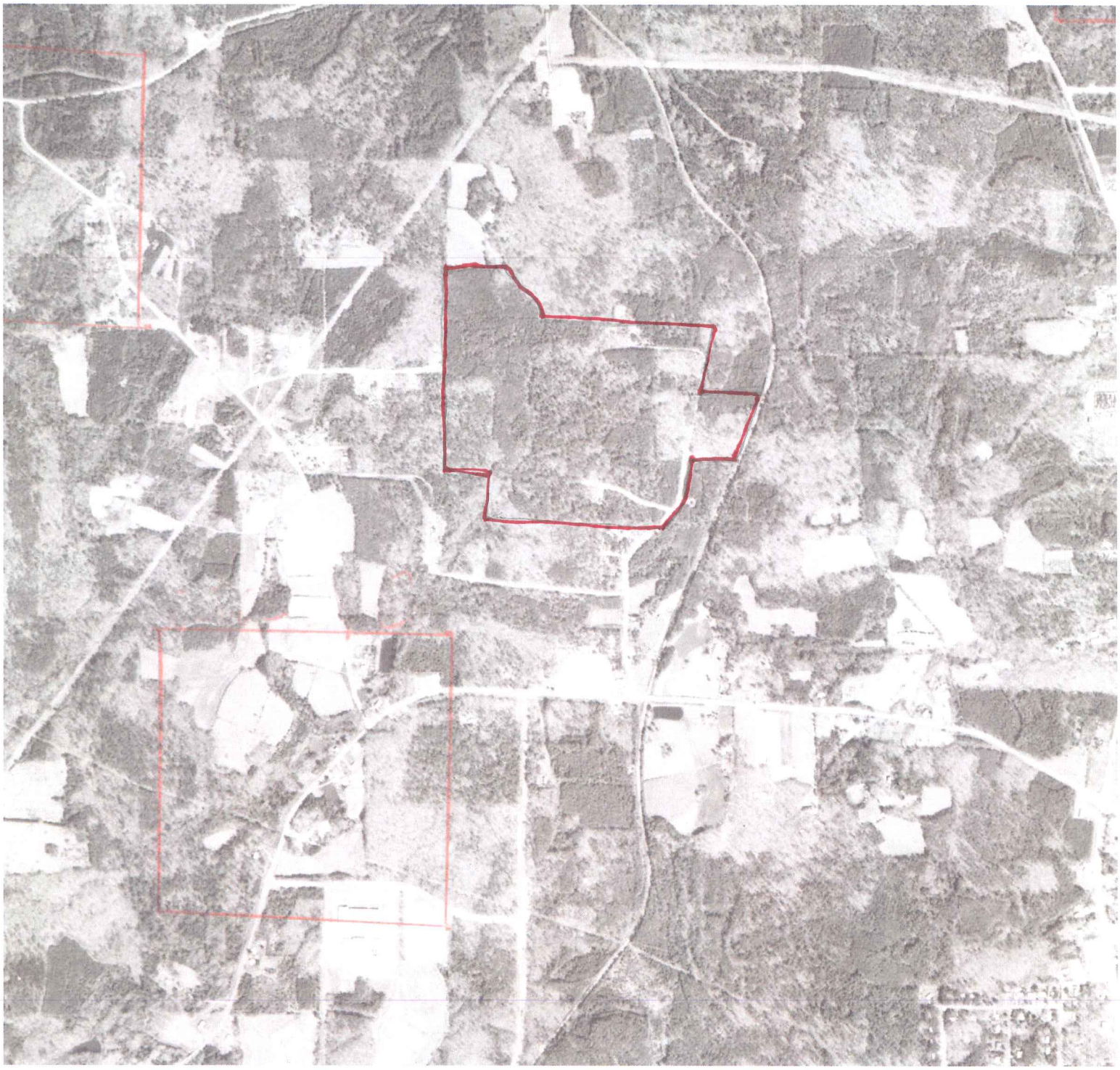1972