



**Coulter
Jewell
Thames** RA

111 West Main Street
Durham, N.C. 27701
p 919.682.0368
f 919.688.5646
www.cjtpa.com

Project:

**650 Weaver
Dairy Road**

Orange County,
North Carolina



PRELIMINARY-DO NOT
USE FOR CONSTRUCTION

Job Number: 1842

| | |
|-----------|----------|
| Drawn | WLR, MTC |
| Checked | WLR |
| Date | 3-25-19 |
| Revisions | |

Sheet Title:

**EXISTING
CONDITIONS**

Sheet Number

C100

- LEGEND**
- PROPERTY LINE
 - 490--- EXISTING CONTOUR
 - ou— EXISTING OVERHEAD ELECTRIC
 - ~ EXISTING TREELINE
 - (Tree symbol) EXISTING TREE TO REMAIN
 - (Tree symbol with X) EXISTING TREE TO BE REMOVED
 - (Hatched area) PAVEMENT TO BE REMOVED

THERE IS NO RCD ON SITE

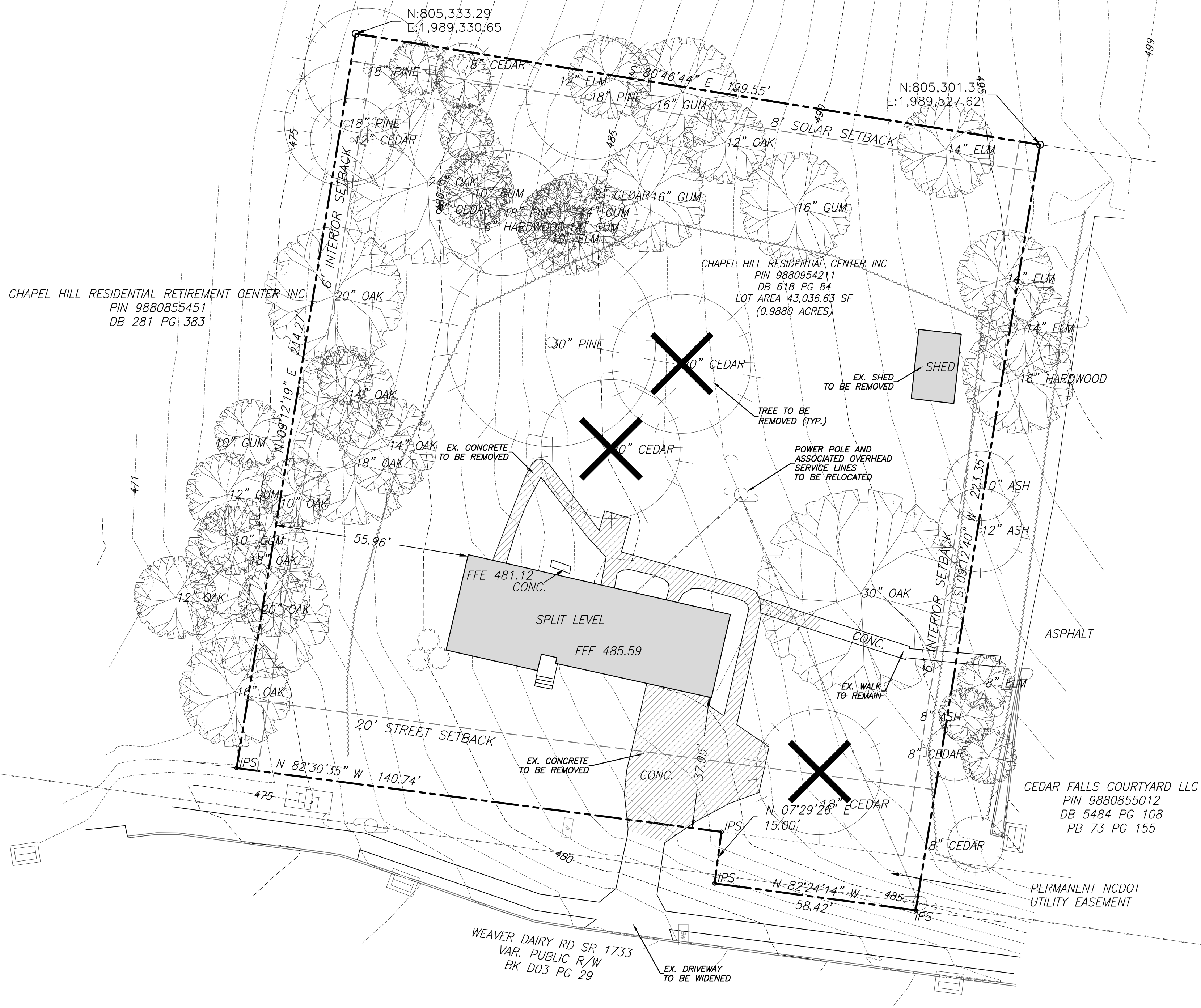
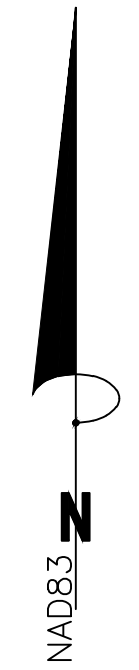

PARCEL SIZE: 43,036 SF

EXISTING IMPERVIOUS SURFACE ON SITE

- BUILDINGS: 2,001 SF
 - PAVEMENT: 2,134 SF
 - TOTAL: 4,135 SF
- 9.6% OF TOTAL PARCEL

1
C100
EXISTING CONDITIONS
1" = 20'

