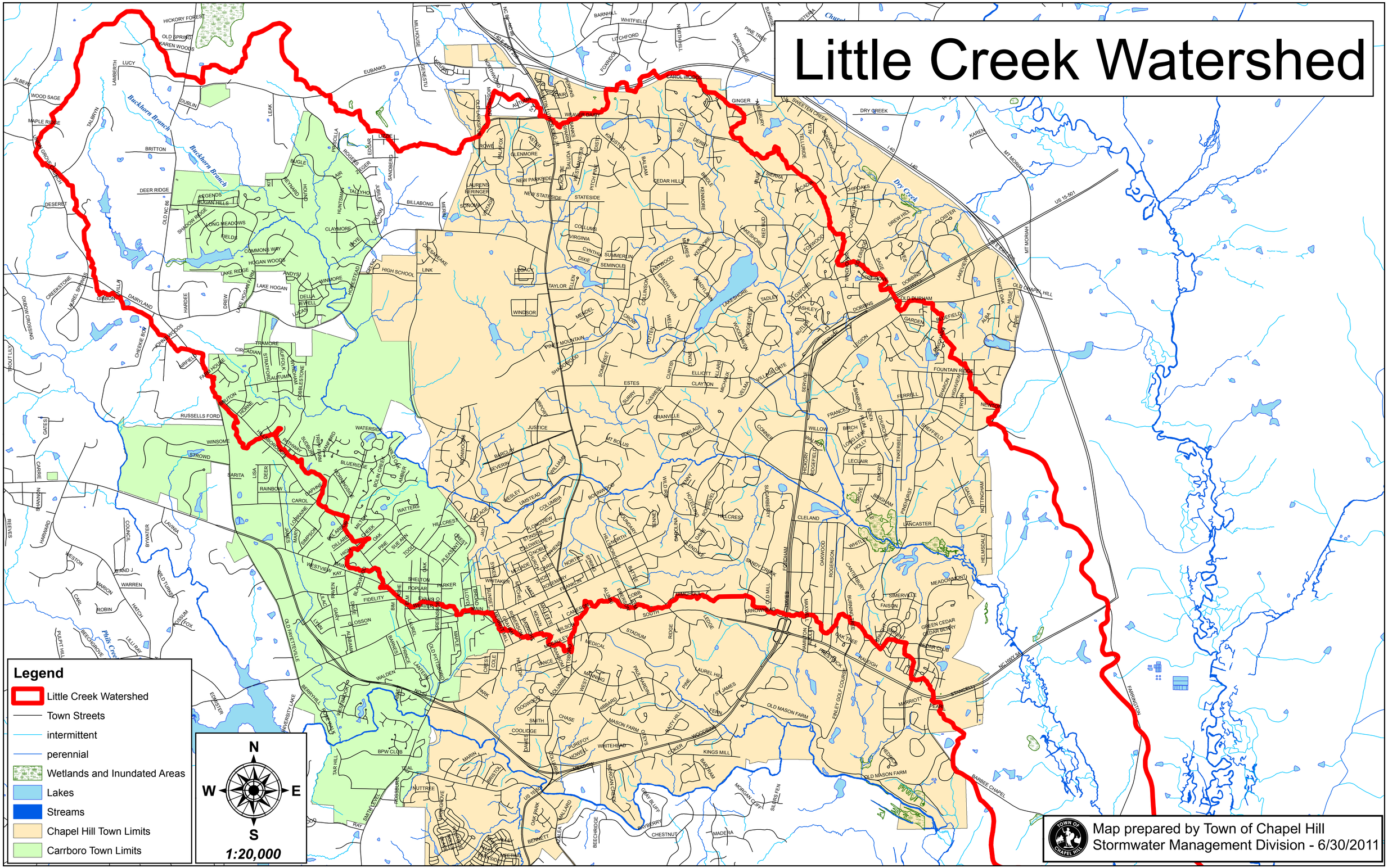Little Creek Watershed