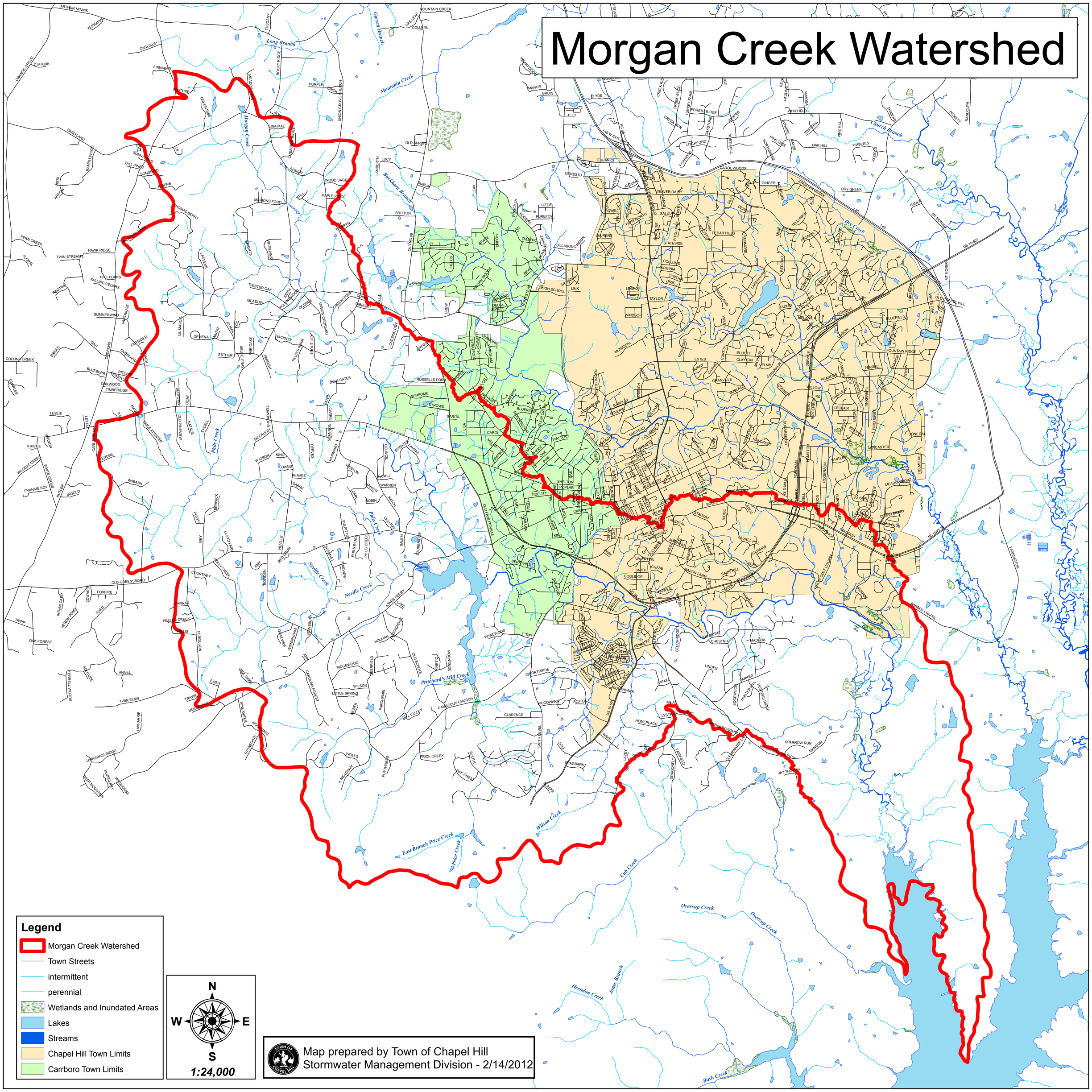Morgan Creek Watershed