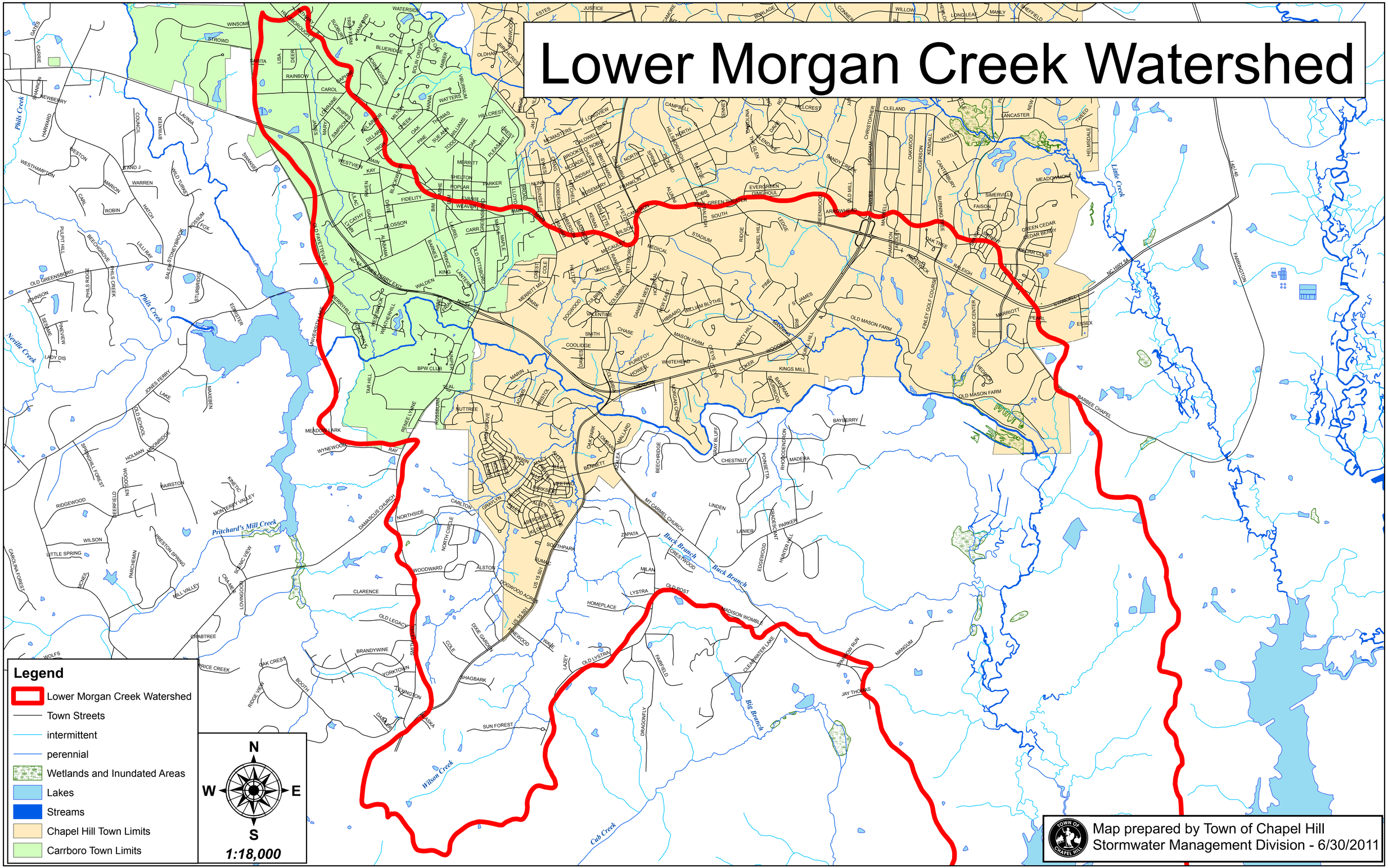Lower Morgan Creek Watershed