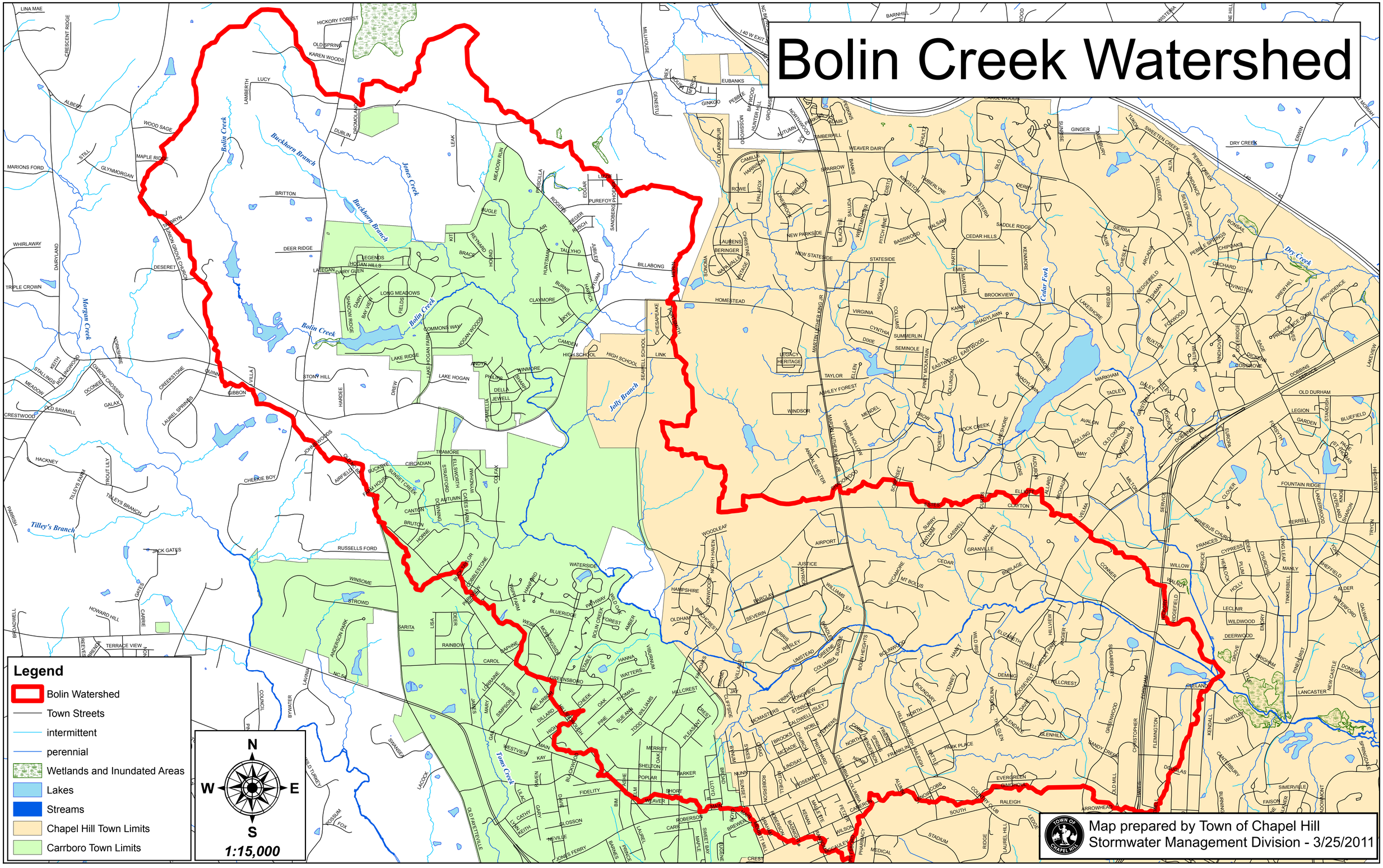Bolin Creek Watershed