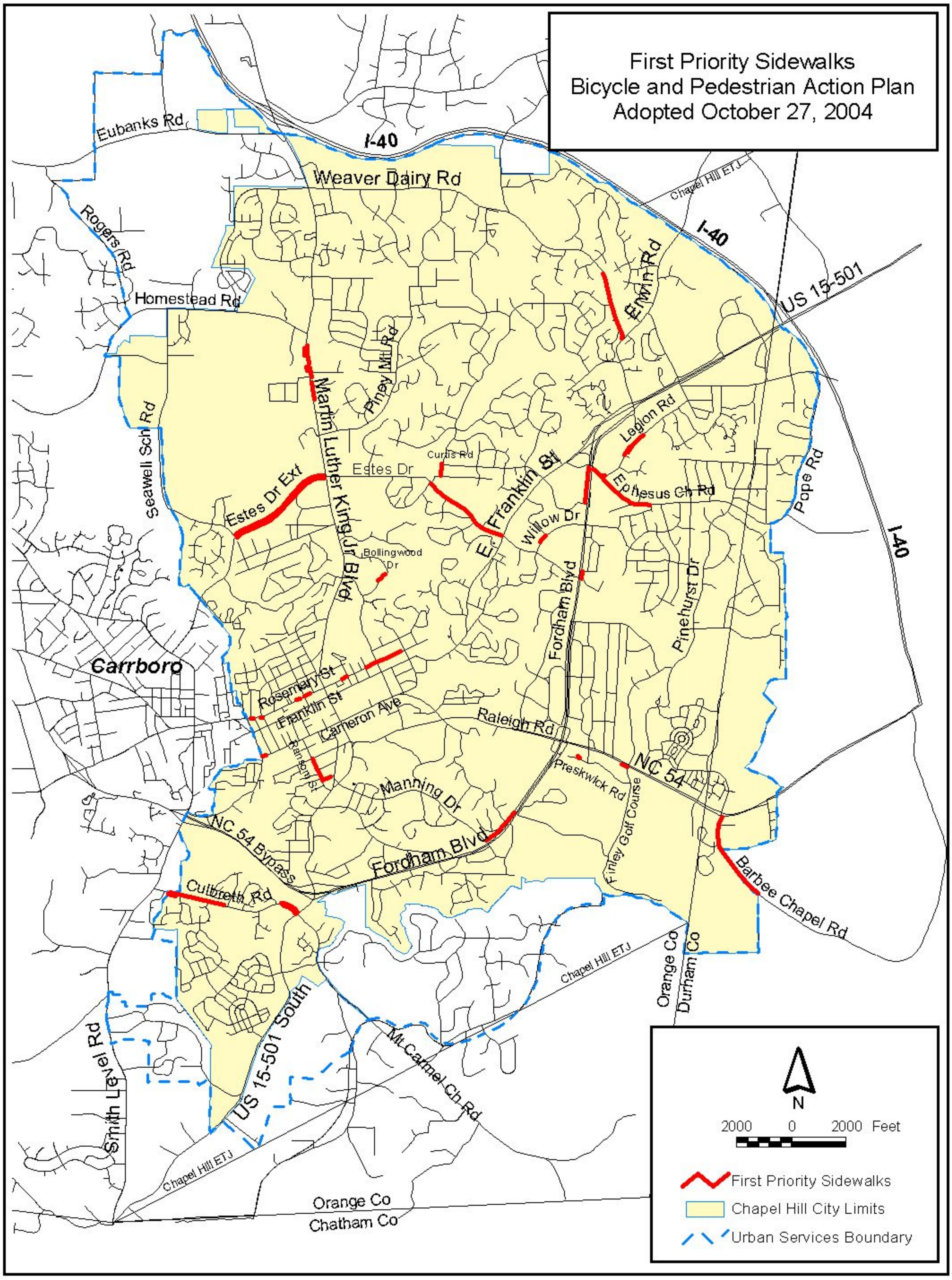
First Priority Sidewalks
Bicycle and Pedestrian Action Plan
Adopted October 27, 2004
Eubanks Rd
I-40
Weaver Dairy Rd
Chapel Hill ETJ
Rogers Rd
Homestead Rd
Emin Rd
US 15-501
Martin Luther King Jr Blvd
Piney Mtn Rd
Legion Rd
Seawell Sch Rd
Curtis Rd
Estes Dr
Estes Dr Ext
E. Franklin St
Ephesus Ch Rd
Pope Rd
Willow Dr
Bollingwood Dr
Fordham Blvd
Pinehurst Dr
Carrboro
Rosemary St
Franklin St
Cameron Ave
Raleigh Rd
Preskwick Rd
NC 54
Manning Dr
NC 54 Bypass
Finley Golf Course
Barbee Chapel Rd
Culbreth Rd
Chapel Hill ETJ
Orange Co
Durham Co
US 15-501 South
Mt Carmel Ch Rd
Smith Level Rd
Chapel Hill ETJ
Orange Co
Chatham Co
N
2000 0 2000 Feet
First Priority Sidewalks
Chapel Hill City Limits
Urban Services Boundary