

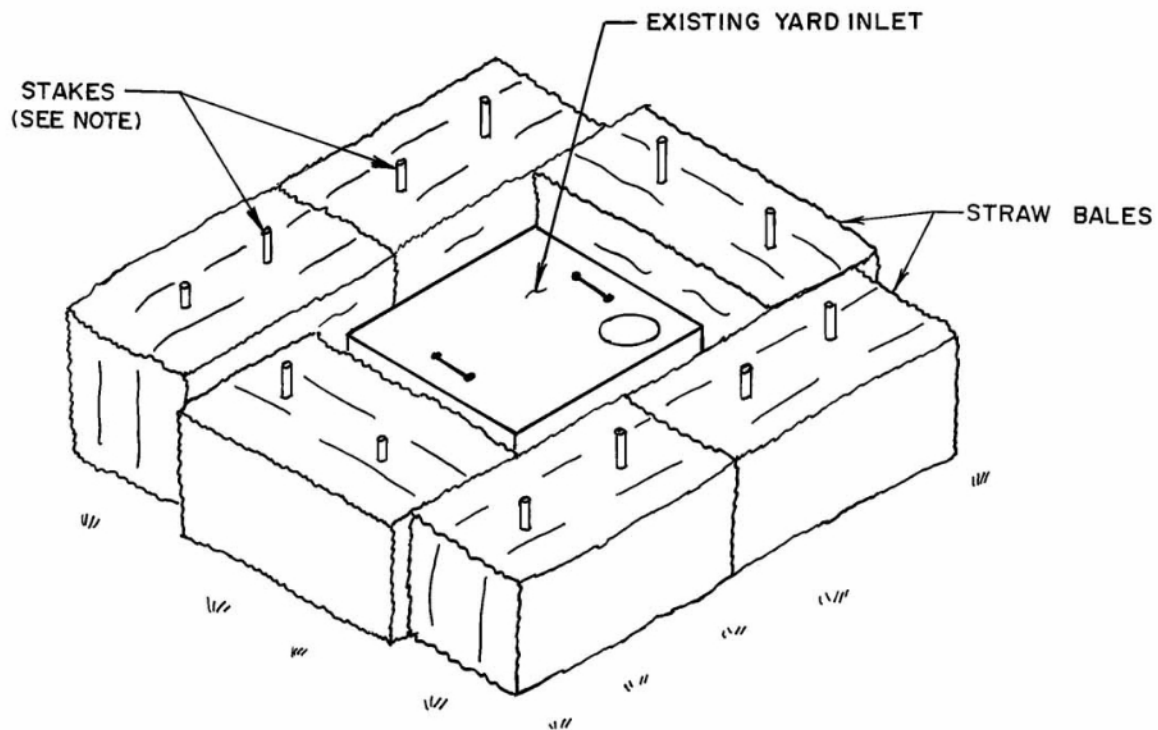

**STANDARD  
ENGINEERING  
DEPARTMENT  
DETAILS**



NOTE:

STAKES TO BE STEEL REBARS OR  
2" x 2" WOOD DRIVEN 1 1/2' TO 2'  
INTO GROUND.

NO SCALE

**TITLE**  
EROSION CONTROL—  
EXISTING YARD  
INLET

REVISIONS		
NO	DATE	BY

**DET.NO.**

E-5